

MAR 30 4 59 PM '77

DONNIE S. TANKERSLEY  
R.M.C.

# CRESTLINE ROAD

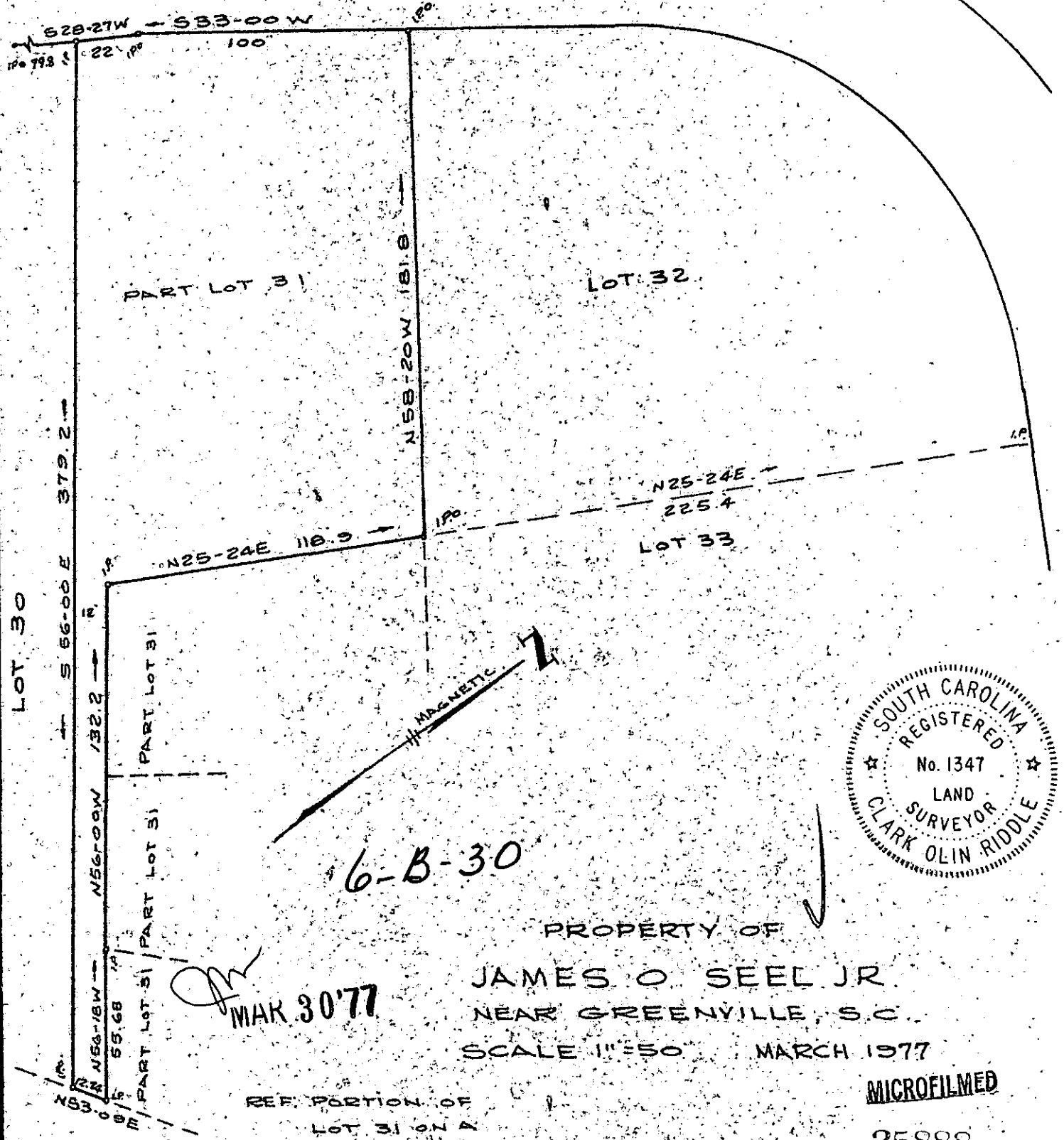

6-B-30

*[Signature]*  
MAR 30 '77

PROPERTY OF  
JAMES O. SEEL JR.  
NEAR GREENVILLE, S.C.  
SCALE 1"=50' MARCH 1977

REF. PORTION OF  
LOT 31 ON A  
PLAT OF HILLDALE  
HEIGHTS RECORDED  
IN PLAT BOOK Y PAGE 113, 4, 8, 17 MAR. 30 C.

**MICROFILMED**  
25888